Kleine Fantasie über “Macht hoch die Tür”

Thorsten Schäffer
Melodie Trad.

Allegro moderato ♩ = 100

Melodie

Trompete in C 1

Trompete in C 2

Trompete in C 3

Posaune 1

Bogenanfänge immer betonen

Posaune 2

Bogenanfänge im

Tuba

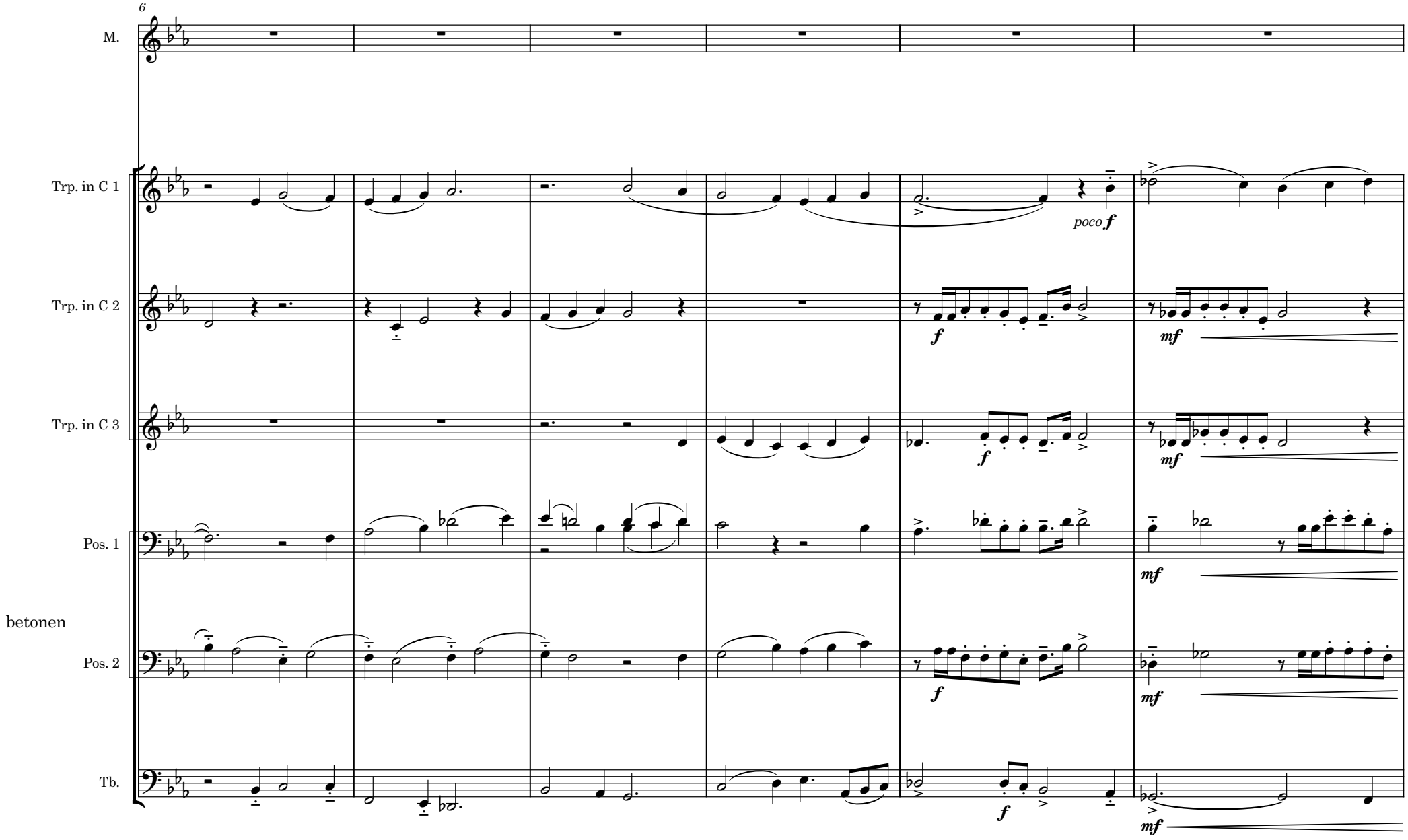
6
M.
Trp. in C 1
poco f
Trp. in C 2
f
mf
Trp. in C 3
f
mf
Pos. 1
mf
betonen
Pos. 2
f
mf
Tb.
f
mf

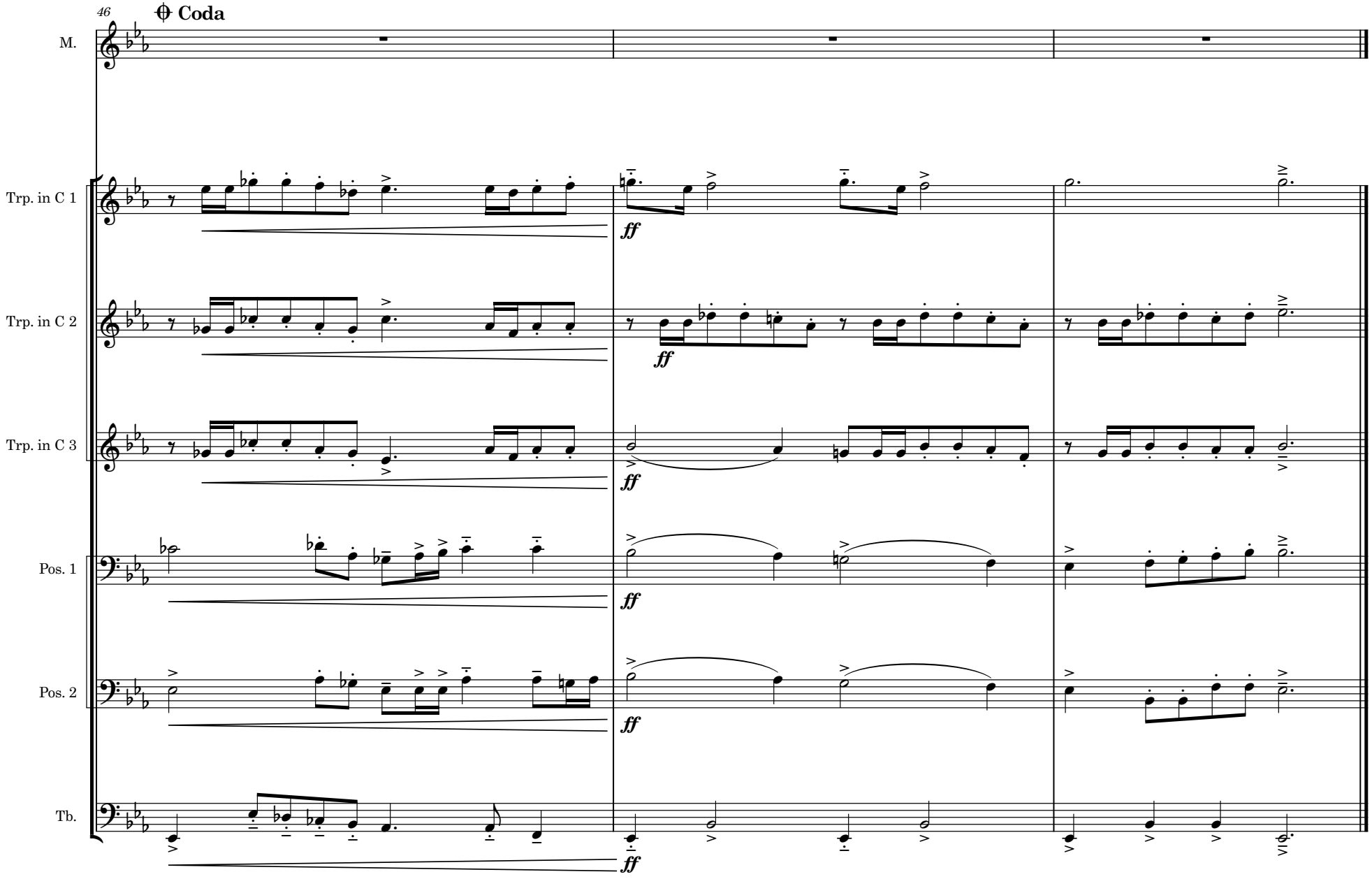
46
Coda
M.
Trp. in C 1
Trp. in C 2
Trp. in C 3
Pos. 1
Pos. 2
Tb.
ff